



SCHEDULE OF EVENTS

Location

Unless otherwise noted, taking place on the Montana State University campus in Bozeman, Montana.

Registration is located in the Montana State University Strand Union Building foyer.

The Career and Trade Show and Sessions are taking place in the Brick Breeden Fieldhouse.

Addresses

Montana State University Strand Union Building (SUB)
751 W Grant St, Bozeman, MT 59717

Brick Breeden Fieldhouse
1 Bobcat Cir, Bozeman, MT 59717

Parking Information

Parking for Donors and Career & Trade Show attendees is free

WEDNESDAY, MARCH 30

TIME	EVENT	LOCATION
1:30 - 2:30 PM	Prepared Speaking CDE	SUB Procrastinator Theater, 233/235, Ballroom C&D
2:30 - 4:30 PM	Parliamentary Procedure CDE - Preliminary round	SUB Alumni & Fireplace Lounge, Ballroom B, 168
3:00 - 4:00 PM	Creed Speaking CDE - Preliminary round	SUB 233/235, Ballroom C&D
4:15 - 5:15 PM	Jr. Creed Speaking CDE - Preliminary round	SUB 233/235, Ballroom C&D
5:00 - 6:30 PM	Agriscience Fair Judging	SUB Ballroom A
5:00 - 7:00 PM	Parliamentary Procedure CDE - Semi-Final Round	SUB Ballroom D and 168
5:30 - 7:00 PM	Extemporaneous Speaking - Preliminary round	SUB Alumni Lounge, 233, 235, Procrastinator Theater
6:30 PM	Pre-Session Activities	Brick Breeden Fieldhouse
7:00 PM	1st General Session Sponsored by: Pioneer Meats & Local Bounti	Brick Breeden Fieldhouse
	Session Highlights <u>CDE Day Awards</u> <u>Keynote Speaker:</u> Juan Bendana <u>Retiring Addresses:</u> State Reporter Cody Johannes State Secretary Riley Prather	

THURSDAY, MARCH 31

TIME	EVENT	LOCATION
6:45 - 9:00 AM	Farm Business Management CDE	Gallatin County Fairgrounds
8:00 - 10:00 AM	Farm Bureau - Junior Speaking Contest	SUB Room 232
8:30 - 9:30 AM	Prepared Speaking CDE Finals	Brick Breeden Fieldhouse
9:00 - 10:00 AM	Career & Trade Show set up	Brick Breeden Fieldhouse
9:00 -11:00 AM	Delegate Orientation & Session	Brick Breeden Fieldhouse
9:00 AM - 1:00 PM	Livestock Evaluation CDE	Gallatin County Fairgrounds
10:00 AM - 5:00 PM	FFA Career & Trade Show	Brick Breeden Fieldhouse
11:00 AM - 1:00 PM	Teacher Appreciation & Delegate Luncheon	SUB Ballroom A
1:00 - 3:00 PM	Conduct of Chapter Meetings LDE	SUB Alumni Legacy Lounge and 168
1:15 - 2:30 PM	2nd Delegate Session	Brick Breeden Fieldhouse
1:30 - 5:30 PM	Ag Sales CDE	Gallatin County Fairgrounds

THURSDAY, MARCH 31

TIME	EVENT	LOCATION
4:15 - 6:30 PM	Donor Recognition and Awards Banquet	SUB Ballroom A
6:30 - 7:00 PM	Pre-Session Activities	Brick Breeden Fieldhouse
7:00 PM	2nd General Session Sponsored by: Montana Army National Guard and North West Farm Credit Service	Brick Breeden Fieldhouse
	Session Highlights <u>Foundation Awards & Scholarship</u> Gwynn Simeniuk & Curt Robbins <u>Retiring Addresses:</u> State Parlimentarian Sydney Kirschten State Sentinel Allison Denton <u>National Officer</u> Mallory White, National Eastern Region V.P.	

FRIDAY, APRIL 1

TIME	EVENT	LOCATION
7:30 AM - 12:00 PM	Ag Mechanics CDE	MSU Bart Farm
8:00 AM- 10:00 AM	3rd Delegate Session	Brick Breeden Fieldhouse

FRIDAY, APRIL 1

TIME	EVENT	LOCATION
9:00 AM-10:00 AM	Extemporaneous Speaking CDE Finals (part of delegate session)	Brick Breeden Fieldhouse
9:00 AM - 4:00 PM	FFA Career & Trade Show	Brick Breeden Fieldhouse
11:00 AM-1:00 PM	Parliamentary Procedure CDE FINALS	Brick Breeden Fieldhouse
1:00 - 2:30 PM	4th Delegate Session	Brick Breeden Fieldhouse
1:00 - 4:00 PM	Agronomy CDE	North Mez in the Brick Breeden Fieldhouse
6:15 - 6:45 PM	Pre-Session Activities	Brick Breeden Fieldhouse
6:45 PM	3rd General Session Sponsored by: Glacier Bank	Brick Breeden Fieldhouse
	<p>Session Highlights</p> <p><u>Awards Program</u></p> <ul style="list-style-type: none"> - FFA/American Indian Program awards - Creed, Star Greenhand, Extemp & Prepared Speaking Awards - Proficiency Awards - FFA Creed presentation <p><u>State FFA Degree Presentation & Stars Over Montana Pageant</u></p> <p><u>Retiring Addresses:</u></p> <p>State Treasurer Matthew Slivka</p> <p>State 1st V.P. Colton Young</p>	

SATURDAY, APRIL 2

TIME	EVENT	LOCATION
7:30 AM - 8:00 AM	Pre-Session Activities	Brick Breeden Fieldhouse
8:00 AM	4th General Session Sponsored by: Opportunity Bank	Brick Breeden Fieldhouse
	Session Highlights <u>Delegate Business Report</u> <u>American Degree Recognition</u> <u>Honorary State Degree Ceremony</u> <u>Distinguished Service Award</u> <u>Retiring Addresses:</u> State 2nd V.P. Dani Horan State President Joe Lackman <u>Installation of New Officers</u>	

Location Addresses

- Gallatin County Fairgrounds
 - 901 N Black Ave, Bozeman, MT 59715
- Strand Union Building (SUB)
 - 751 W Grant St, Bozeman, MT 59717
- Brick Breeden Fieldhouse
 - 1 Bobcat Cir, Bozeman, MT 59717
- MSU Bart Farm
 - 2730 W. Garfield, Bozeman, MT 59718
- Allen Yarnell Center for Student Success (AYCSS)
 - Located in SUB room 177
- Norm Asbjornson Innovation Center (NAIC)
 - W Grant St, Bozeman, MT 59715
 - Inspiration Hall Room 201
 - Montana Room located on the third floor

Notes

- Alumni Store
 - SUB Fireplace Room
- Alumni Silent Auction
 - TBD
- Alumni Hospitality Room
 - SUB Room 230
- Registration Booth
 - SUB Foyer
- Career & Trade Show
 - Brick Breeden Fieldhouse
- Sessions
 - Brick Breeden Fieldhouse
- Leadership Development Event (LDE)
- Career Development Event (CDE)



CONTACT ^{OUR} State Staff

(406) 582-4118 | 502 S 19th Ave. Suite 113 | Bozeman, MT 59718

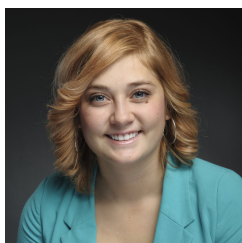

Gwynn Simeniuk

Foundation Executive Director

P: (406) 724-7040

E: foundation@montanaffa.org



Katharine Taylor

Programs & Office Manager

P: (805) 550-7230

E: ktaylor@montanaffa.org

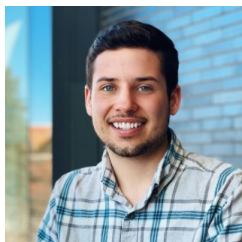

Jacob Martin

Marketing & Development
Coordinator

P: (406) 529-3341

E: jacobm@montanaffa.org

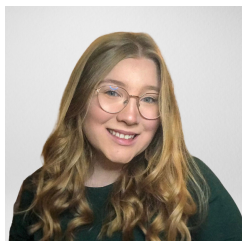

Paytyn Wilson

Communications Coordinator

P: (406) 769-7554

E: paytynw@montanaffa.org



Jim Rose

State FFA Advisor

P: (406) 220-3300

E: ffajrose@gmail.com





CONTACT THE State Officers



Joe Lackman

State President

P: (406) 351-3622

E: ffajoel@gmail.com



Matthew Slivka

State Treasurer

P: (406) 380-2958

E: ffamatthewss@gmail.com



Colton Young

State 1st Vice President

P: (406) 321-2828

E: ffacoltony@gmail.com



Cody Johannes

State Reporter

P: (406) 850-5770

E: ffacodyj@gmail.com



Danielle Horan

State 2nd Vice President

P: (406) 366-6820

E: ffdanih@gmail.com



Allison Denton

State Sentinel

P: (406) 366-3126

E: ffaallisond@gmail.com



Riley Prather

State Secretary

P: (406) 930-0418

E: ffarileyp@gmail.com



Sydney Kirschsten

State Parliamentarian

P: (406) 581-7958

E: ffasydneyk@gmail.com

